

TUALATIN HILLS PARK & RECREATION DISTRICT PARKS BOND MEASURE 34-156 • NOVEMBER 2008

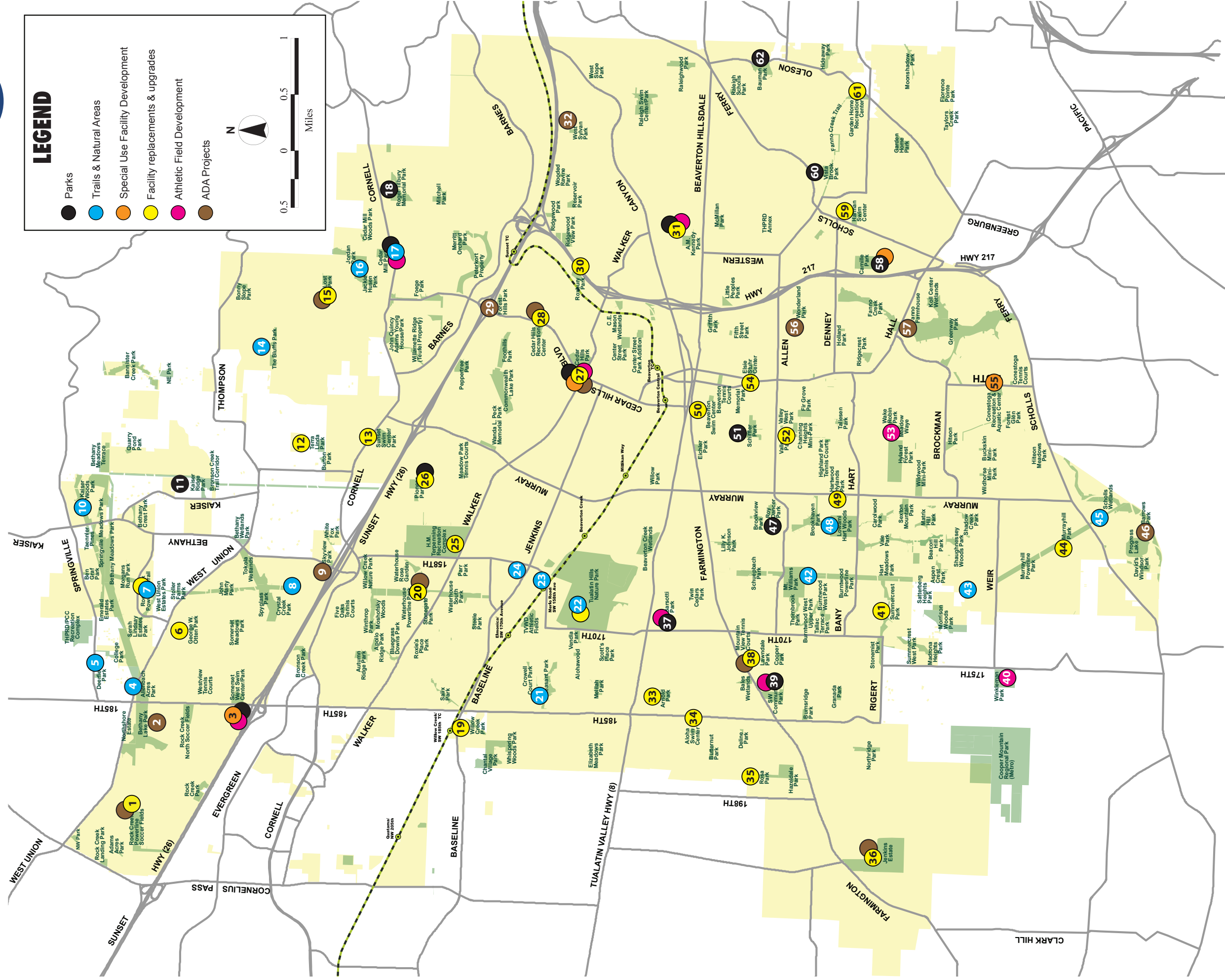



PARKS BOND MEASURE PACKAGE

(Alphabetical)

- 31 **A.M. Kennedy Park**
Natural Area Preservation
Neighborhood Park Development
Youth Athletic Field Development
- 34 **Aloha Swim Center**
Facility Expansion
Permeable Parking Lot
Structural Upgrades
- 33 **Arnold Park**
Play Equipment
- 46 **Barrows Park**
ADA Improvements
- 37 **Barsotti Park**
Neighborhood Park Renovation &
Youth Athletic Field Development
- 62 **Bauman Park**
Natural Area Preservation
- 21 **Beaverton Creek Trail**
Natural Area Trail Acquisition
Natural Area Preservation
- 50 **Beaverton Swim Center**
Structural Upgrades
- 2 **Bethany Lake Park**
ADA Improvements
- 59 **Camille Park**
Neighborhood Park Renovation &
Redevelopment
Natural Area Preservation
- 27 **Cedar Hills Park**
ADA Improvements
Community Park Renovation &
Redevelopment
Multi-Field/Multi-Purpose Synthetic Athletic
Field Development w/lights
Special Use Facility (Splash Park)
- 28 **Cedar Hills Recreation Center**
ADA Improvements
Structural Upgrades
- 17 **Cedar Mill Park**
Linear Park & Trail Development
Natural Area Preservation
Neighborhood Park Renovation &
Redevelopment
Youth Athletic Field Development
- 52 **Channing Heights Mini Park**
Play Equipment
- 55 **Conestoga Recreation &
Aquatic Center**
Facility Expansion
Special Use Facility (Splash Park)
- 54 **Elsie Stuhr Center**
Facility Expansion
Permeable Parking Lot
Structural Upgrades
- 29 **Forest Hills Park**
ADA Improvements
- 61 **Garden Home Recreation Center**
Structural Upgrades
- 6 **George Otten Park**
Play Equipment
- 57 **Greenway Park**
ADA Improvements
Natural Area Preservation
- 59 **Harman Swim Center/Park**
Play Equipment
- 49 **Hartwood Hylands**
Bridge/Boardwalk
- 25 **HMT Recreation Complex**
ADA Improvements
AQ, AC Facility Expansion
Structural Upgrades
- 36 **Jenkins Estate**
ADA Improvements
Bridge/Boardwalk
Natural Area Preservation
- 16 **Jordan Husen Trail**
Linear Park & Trail Development
Natural Area Preservation
- 11 **Kaiser Ridge Park**
Natural Area Preservation
Neighborhood Park Development
- 38 **Lawndale Park**
ADA Improvements
Play Equipment
- 48 **Lowami Hart Woods Trail**
Linear Park & Trail Development
- 15 **Lost Park**
ADA Improvements
Play Equipment
- 53 **Meadow Waye**
Youth Athletic Field Development
- 44 **Murrayhill Park**
Pedestrian Paths
Play Equipment
- 26 **Pioneer Park**
Bridge/Boardwalk
Neighborhood Park Renovation &
Redevelopment
- 1 **Rock Creek Powerline Park**
ADA Improvements
Pedestrian Paths
- 10 **Rock Creek Trail #5**
Linear Park & Trail Development
- 4 **Rock Creek Trail -
Allenbach Acres Park**
Linear Park & Trail Development
Natural Area Preservation
- 5 **Rock Creek Trail To PCC**
Natural Area Preservation
Trail Acquisition & Development
- 18 **Roger Tilbury Memorial Park**
Neighborhood Park Development
Natural Area Preservation
- 35 **Rosa Park**
Bridge/Boardwalk
Natural Area Preservation
- 30 **Roxbury Park**
Irrigation Systems
Play Equipment
- 47 **Roy Dancer Park**
Neighborhood Park Development
- 51 **Schiffler Park**
Community Park Renovation &
Redevelopment
- 9 **Skyview Park**
ADA Improvements
- 3 **Somerset West Swim Center/Park**
Neighborhood Park Renovation &
Redevelopment
Youth Athletic Field Development
- 41 **Summercrest Park**
Natural Area Preservation
Play Equipment
- 13 **Sunset Swim Center/Park**
Permeable Parking Lot
Structural Upgrades
- 39 **SW Community Park**
Community Park Development
Multi-Field/Multi-Purpose Synthetic Athletic
Field Development w/lights
Youth Athletic Field Development
- 12 **Terra Linda Park**
Play Equipment

- 14 **The Bluffs Park Phase 2**
Linear Park & Trail Development
- 22 **Tualatin Hills Nature Park**
Bridge/Boardwalk
Linear Park & Trail Development (Old Wagon
Trail)
Natural Area Preservation
Pedestrian Paths
- 60 **Vista Brook Park**
Natural Area Preservation
Neighborhood Park Renovation &
Redevelopment
- 20 **Waterhouse Powerline Park**
ADA Improvements
Play Equipment
- 24 **Waterhouse Trail #1**
Linear Park & Trail Development
- 8 **Waterhouse Trail #5**
Linear Park & Trail Development
Natural Area Preservation
- 7 **Waterhouse Trail/West Spur**
Linear Park & Trail Development
Natural Area Preservation
- 32 **West Sylvan Park**
ADA Improvements
- 45 **Westside Trail #1**
Linear Park & Trail Development
Natural Area Preservation
- 43 **Westside Trail #4**
Linear Park & Trail Development
- 42 **Westside Trail #7**
Linear Park & Trail Development
Natural Area Preservation
- 23 **Westside Trail - Waterhouse Conn.**
Linear Park & Trail Development
- 19 **Willow Creek Park**
Bridge/Boardwalk
Natural Area Preservation
- 40 **Winkleman Park**
Natural Area Preservation
Youth Athletic Field Development
- 56 **Wonderland Park**
ADA Improvements

Non-site-specific Projects

- NE Quadrant**
New Neighborhood Parks
New Community Park
Natural Area Preservation
Misc Natural Trails
New Linear Park & Trail Acquisition
- NW Quadrant**
New Neighborhood Parks
Natural Area Preservation
Misc Natural Trails
New Linear Park & Trail Acquisition
- SE Quadrant**
New Neighborhood Parks
Natural Area Preservation
Misc Natural Trails
New Linear Park & Trail Acquisition
- SW Quadrant**
New Neighborhood Parks
Natural Area Preservation
Misc Natural Trails
New Linear Park & Trail Acquisition
Community Center Site Land Acquisition



PARKS BOND MEASURE PACKAGE

(Numerical)

- 1 **Rock Creek Powerline Park**
ADA Improvements
Pedestrian Paths
- 2 **Bethany Lake Park**
ADA Improvements
- 3 **Somerset West Swim Center/Park**
Neighborhood Park Renovation &
Redevelopment
Youth Athletic Field Development
- 4 **Rock Creek Trail
Allenbach Acres Park**
Linear Park & Trail Development
Natural Area Preservation
- 5 **Rock Creek Trail To PCC**
Natural Area Preservation
Trail Acquisition & Development
- 6 **George Otten Park**
Play Equipment
- 7 **Waterhouse Trail/West Spur**
Linear Park & Trail Development
Natural Area Preservation
- 8 **Waterhouse Trail #5**
Linear Park & Trail Development
Natural Area Preservation
- 9 **Skyview Park**
ADA Improvements
- 10 **Rock Creek Trail #5**
Linear Park & Trail Development
- 11 **Kaiser Ridge Park**
Natural Area Preservation
Neighborhood Park Development
- 12 **Terra Linda Park**
Play Equipment
- 13 **Sunset Swim Center/Park**
Permeable Parking Lot
Structural Upgrades
- 14 **The Bluffs Park Phase 2**
Linear Park & Trail Development
- 15 **Lost Park**
ADA Improvements
Play Equipment
- 16 **Jordan Husen Trail**
Linear Park & Trail Development
Natural Area Preservation
- 17 **Cedar Mill Park**
Linear Park & Trail Development
Natural Area Preservation
Neighborhood Park Renovation &
Redevelopment
Youth Athletic Field Development
- 18 **Roger Tilbury Memorial Park**
Neighborhood Park Development
Natural Area Preservation
- 19 **Willow Creek Park**
Bridge/Boardwalk
Natural Area Preservation
- 20 **Waterhouse Powerline Park**
ADA Improvements
Play Equipment
- 21 **Beaverton Creek Trail**
Natural Area Preservation
Natural Area Trail Acquisition
- 22 **Tualatin Hills Nature Park**
Bridge/Boardwalk
Linear Park & Trail Development (Old Wagon
Trail)
Natural Area Preservation
Pedestrian Paths
- 23 **Westside Trail - Waterhouse Conn.**
Linear Park & Trail Development
- 24 **Waterhouse Trail #1**
Linear Park & Trail Development

- 25 **HMT Recreation Complex**
ADA Improvements
AQ, AC Facility Expansion
Structural Upgrades
- 26 **Pioneer Park**
Bridge/Boardwalk
Neighborhood Park Renovation &
Redevelopment
- 27 **Cedar Hills Park**
ADA Improvements
Community Park Renovation &
Redevelopment
Multi-Field/Multi-Purpose Synthetic Athletic
Field Development w/lights
Special Use Facility (Splash Park)
- 28 **Cedar Hills Recreation Center**
ADA Improvements
Structural Upgrades
- 29 **Forest Hills Park**
ADA Improvements
- 30 **Roxbury Park**
Irrigation Systems
Play Equipment
- 31 **A.M. Kennedy Park**
Natural Area Preservation
Neighborhood Park Development
Youth Athletic Field Development
- 32 **West Sylvan Park**
ADA Improvements
- 33 **Arnold Park**
Play Equipment
- 34 **Aloha Swim Center**
Facility Expansion
Permeable Parking Lot
Structural Upgrades
- 35 **Rosa Park**
Bridge/Boardwalk
Natural Area Preservation
- 36 **Jenkins Estate**
ADA Improvements
Bridge/Boardwalk
Natural Area Preservation
- 37 **Barsotti Park**
Neighborhood Park Development
Youth Athletic Field Development
- 38 **Lawndale Park**
ADA Improvements
Play Equipment
- 39 **SW Community Park**
Community Park Development
Multi-Field/Multi-Purpose Synthetic Athletic
Field Development w/lights
Youth Athletic Field Development
- 40 **Winkleman Park**
Natural Area Preservation
Youth Athletic Field Development
- 41 **Summercrest Park**
Natural Area Preservation
Play Equipment
- 42 **Westside Trail #7**
Linear Park & Trail Development
Natural Area Preservation
- 43 **Westside Trail #4**
Linear Park & Trail Development
- 44 **Murrayhill Park**
Play Equipment
Pedestrian Paths
- 45 **Westside Trail #1**
Linear Park & Trail Development
Natural Area Preservation
- 46 **Barrows Park**
ADA Improvements

- 47 **Roy Dancer Park**
Neighborhood Park Development
- 48 **Lowami Hart Woods Trail**
Linear Park & Trail Development
Natural Area Preservation
- 49 **Hartwood Hylands**
Bridge/Boardwalk
- 50 **Beaverton Swim Center**
Structural Upgrades
- 51 **Schiffler Park**
Community Park Renovation &
Redevelopment
- 52 **Channing Heights Mini Park**
Play Equipment
- 53 **Meadow Waye**
Youth Athletic Field Development
- 54 **Elsie Stuhr Center**
Facility Expansion
Permeable Parking Lot
Structural Upgrades
- 55 **Conestoga Recreation &
Aquatic Center**
Facility Expansion
Special Use Facility (Splash Park)
- 56 **Wonderland Park**
ADA Improvements
- 57 **Greenway Park**
ADA Improvements
Natural Area Preservation
- 58 **Camille Park**
Neighborhood Park Renovation &
Redevelopment
Natural Area Preservation
- 59 **Harman Swim Center/Park**
Play Equipment
- 60 **Vista Brook Park**
Natural Area Preservation
Neighborhood Park Renovation &
Redevelopment
- 61 **Garden Home Recreation Center**
Structural Upgrades
- 62 **Bauman Park**
Natural Area Preservation

Non-site-specific Projects

- NE Quadrant**
New Neighborhood Parks
New Community Park
Natural Area Preservation
Misc Natural Trails
New Linear Park & Trail Acquisition
- NW Quadrant**
New Neighborhood Parks
Natural Area Preservation
Misc Natural Trails
New Linear Park & Trail Acquisition
- SE Quadrant**
New Neighborhood Parks
Natural Area Preservation
Misc Natural Trails
New Linear Park & Trail Acquisition
- SW Quadrant**
New Neighborhood Parks
Natural Area Preservation
Misc Natural Trails
New Linear Park & Trail Acquisition
Community Center Site Land Acquisition